MIRACLES-panels 5/09/06 13:39 Page 4

# Eucharistic Miracle of ROME

## ITALY, SIXTH - SEVENTH CENTURIES

*Having just finished praying, he saw that part of the bread, prepared by the woman, become Flesh and Blood. The woman repented, kneeled on the ground and began to cry.*

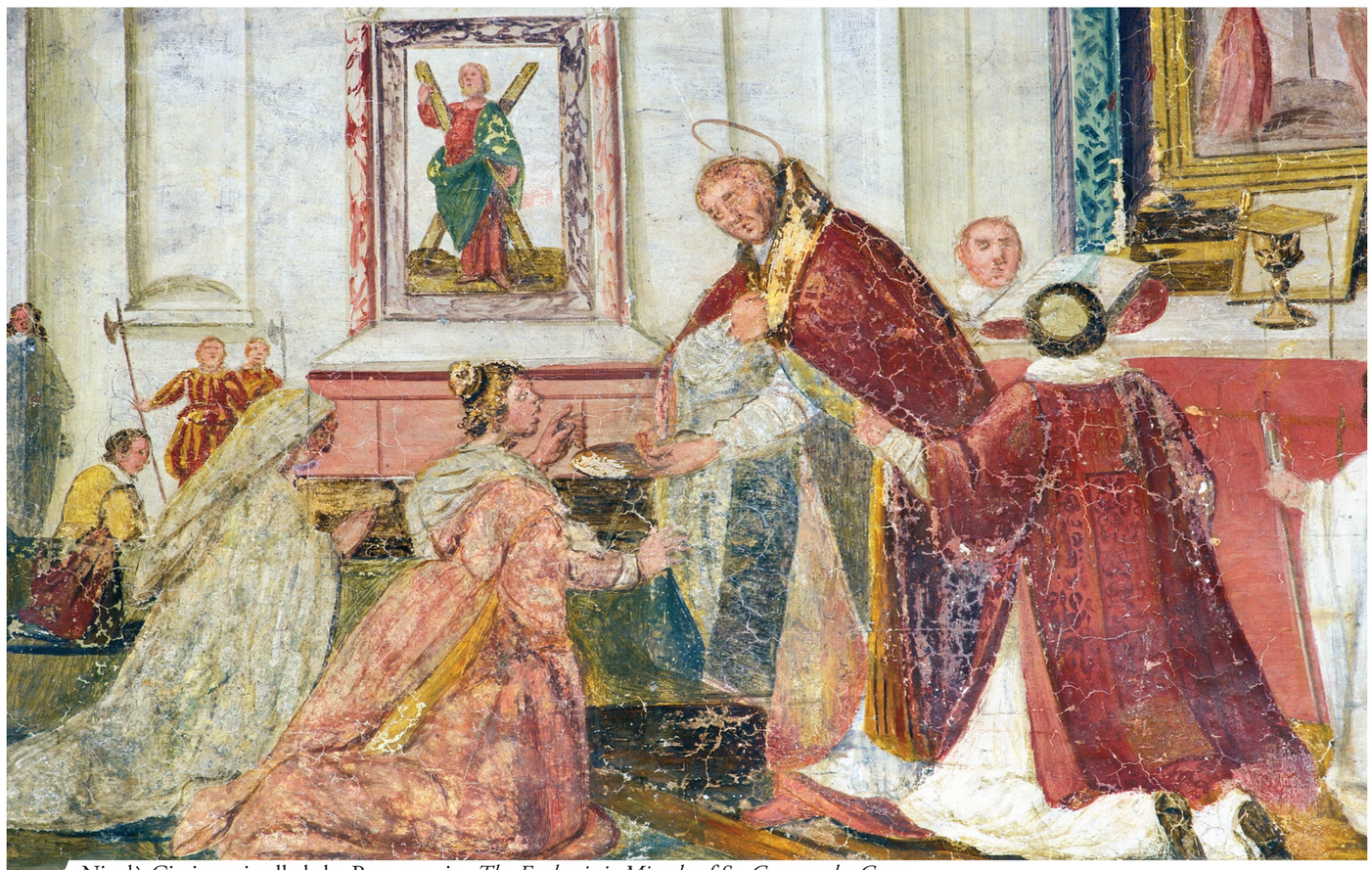

Nicolò Circignani called the Pornarancio, *The Eucharistic Miracle of St. Gregory the Great.*
The lunette of the portico in the entrance of the Church of St. Gregory the Great in Heaven, Rome

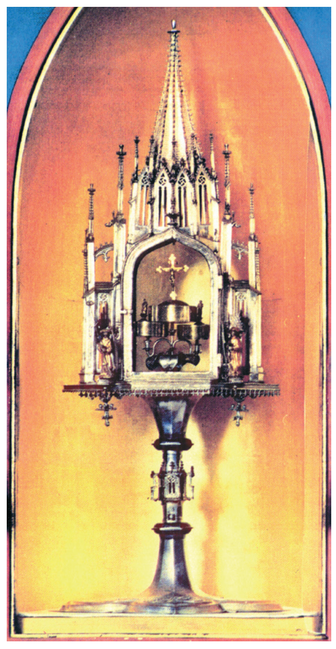

Icon of St. Gregory

Church of St. Gregory the Great in Heaven, Rome

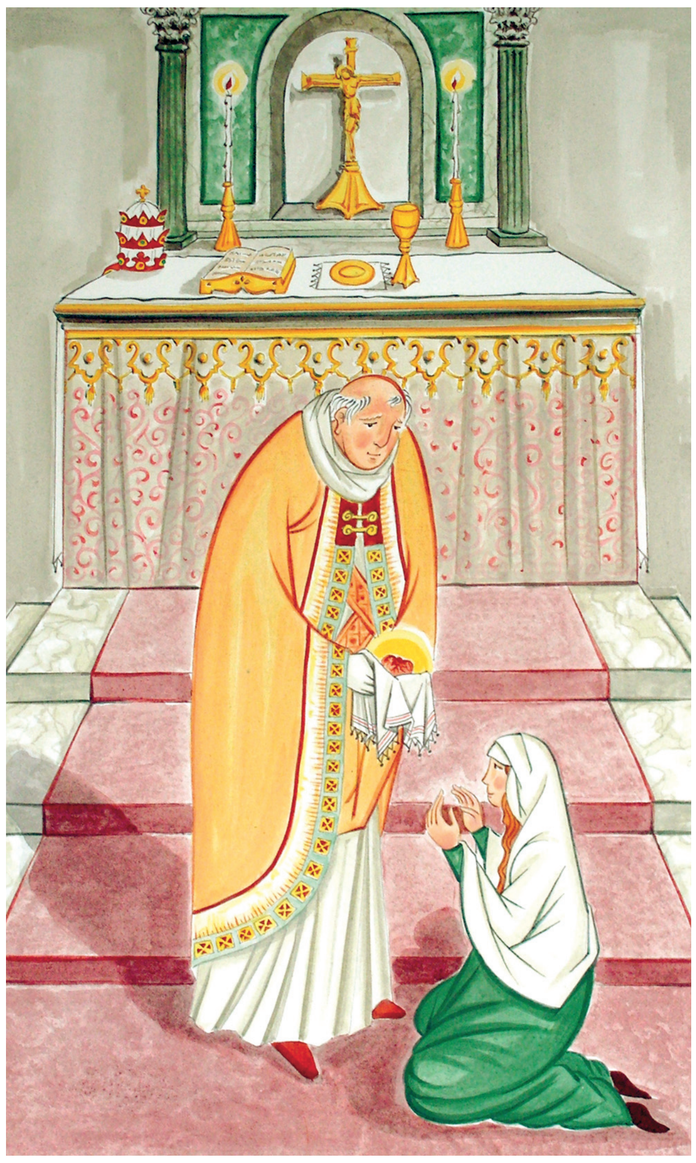

© 2006, Istituto San Clemente I Papa e Martire / The Real Presence Association, Inc.